Katastarsko - Topografski plan

kat.parcele br. 4860, 4859

K.O.Bračin

Republika Srbija

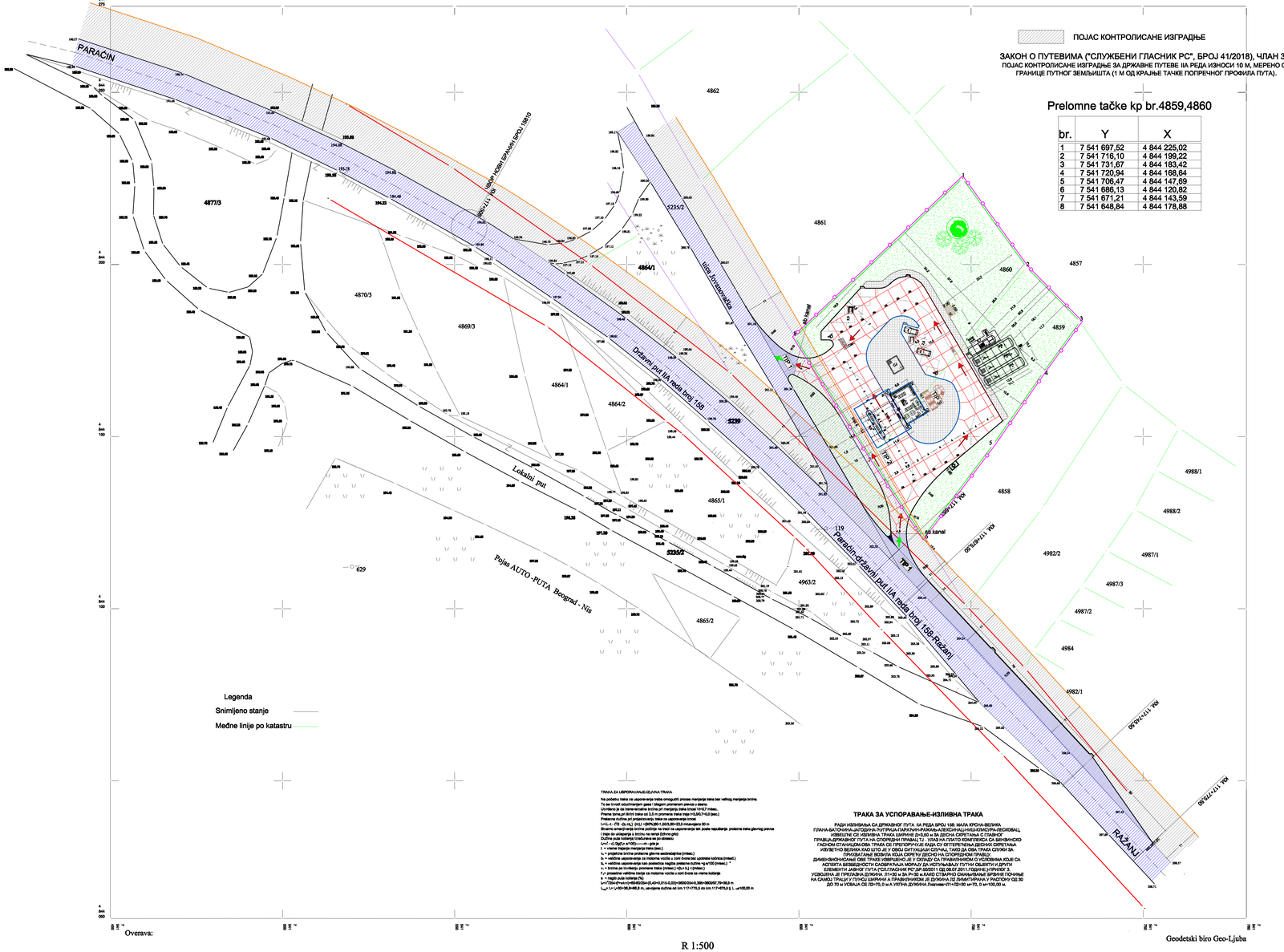
PARAČIN
RAŽANJ
Lokalni put
Pojas AUTO -PUTA Beograd - Niš
Državni put IIA reda broj 158
Državni put IIA reda broj 158-Ražanj
ulica Transverzalna
4877/3
4870/3
4869/3
4864/1
4864/2
4865/1
4865/2
4862
4861
4860
4857
4859
4858
4963/2
4982/2
4982/1
4987/1
4987/2
4987/3
4988/1
4988/2
4984
5233/2
5239
629
119
TP-1
TP-2
TP-3
TP-4
TP-5
TP-6
TP-7
P1
P2
P3
P4
A1
A2
PA
UK
Ok
Ok
Ok